

EAST PORTION SIDE ELEVATION

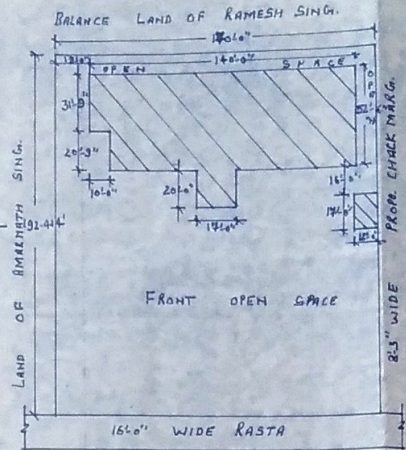

KEY PLAN (M.T.S.)

FIRE FIGHTING

GROUND FLOOR FIRE FIGHTING	→
FIRST FLOOR	→
TOTAL	→

WATER TANK
MOTER
HOSERY

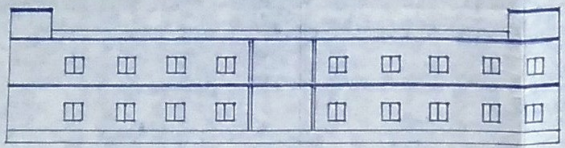

FRONT ELEVATION

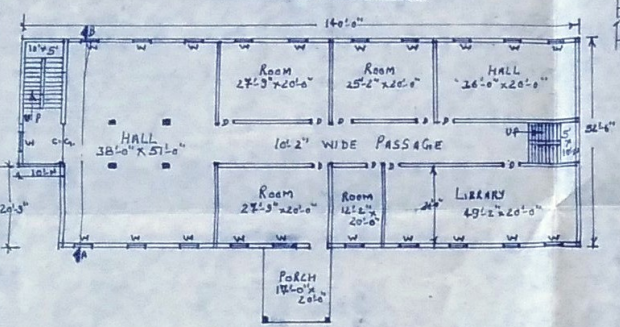

FIRST FLOOR EXISTING BUILDING PLAN

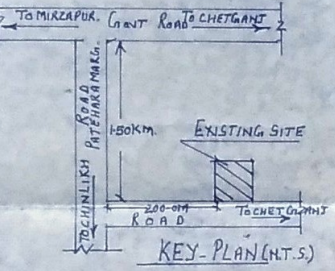

KEY PLAN (M.T.S.)

HIGHTO BUILDING. G.F. 12'-0" FF 12'-0" = 24'-0"

DETAIL OF AREA

DETAIL	M ²	SFT.
TOTAL AREA	3040.00	32710.38
COVERED AREA (G.F.)	763.15	8211.50
" " (F.F.)	744.19	8007.50
TOTAL C.A. (G.F. + F.F.)	1507.34	16219.00
OPEN AREA	2276.85	24498.88
MUMTY AREA	36.66	394.50

SCALE

E W
N

1" = 20'-0"
1" = 40'-0"

F.A.R. 0.50 % OF CA 25.10%

DETAIL OF OPENINGS

DOOR D	4'-0" x 7'-0"
DOOR D ₁	3'-0" x 7'-0"
WINDOW W	5'-0" x 4'-0"
C.G.	10'-0" x 7'-0"

OWNER _____

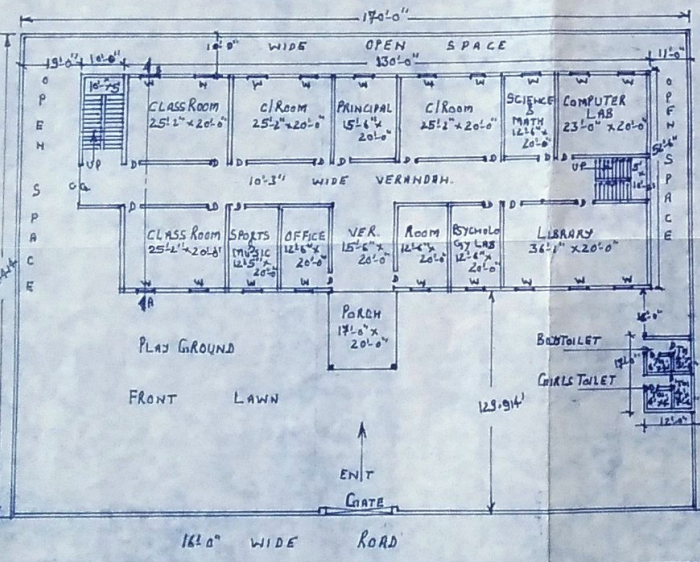

GROUND FLOOR EXISTING PLAN

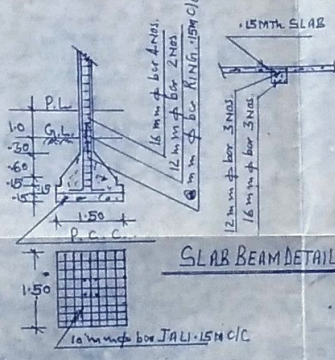

SLAB BEAM DETAIL

DETAIL OF R.C.C FOUNDATION

PROPOSED GROUND & FIRST FLOOR PLAN OF PRABHAWATI DEVI MEMORIAL COLLEGE OF EDUCATION & TRAINING (FACULTY OF BED) AT ARAZINO BAG MALWA - ANURUDDHAPUR PURAB PATTI, TAPPA-KONE, PARAGAN-KANTTI, TAHASIL-SADAK, DISTRICT-MIRZAPUR.

DESIGNER & PLANNER
KASERAWA KA INAKA,
TAHASIL ROAD,
MIRZAPUR (U.P.)

